

13/23130/92

SCHEDULE OF JOINERY

P	DOOR	3 1/2" X 6 1/2"	100 X 195
PI	DO	3 1/2" X 6 1/2"	90 X 135
PC	DO	2 1/2" X 4 1/2"	75 X 125
V	WINDOW	6 1/2" X 4 1/2"	180 X 135
VI	DO	4 1/2" X 4 1/2"	125 X 135
VI	DO	3 1/2" X 4 1/2"	70 X 135
VS	DO	3 1/2" X 3 1/2"	90 X 105
V	DO	3 1/2" X 3 1/2"	70 X 105

SPECIFICATION

FOUNDATION AND BASEMENT: BK WORK IN CM: S OVER PCC 150MM.
 SUPERSTRUCTURE: BK WORK IN CM: S AND PLASTER, RC SLAB, TEAK WOOD.
 ROOF: M.S.P.C.
 JOINERY: SOLARIC VASH FOR WALL AND ENAMEL PAINT FOR JOINERY.
 FLOORING: M.S.P.C.
 FINISHING: M.S.P.C.

NOTE

EXTENT OF PLOT: 2.967 SQM
 BUILT UP AREA: 384 SQM
 PERMISSIBLE ISI: 1.5
 PROVIDED: 0.15
 PERMISSIBLE PLOT COVER: 65%
 PROVIDED PLOT COVER: 90%

PROPOSED RESIDENTIAL BUILDING AT S.No 64/1 & 64/2 PLOT NO 20 OF KURINJI NAGAR PERUNGUDI VILLAGE SAIDAPET TALUK, CHENGALPATTU DISTRICT.
 SCALE: 1" = 8'0" OR 1:60

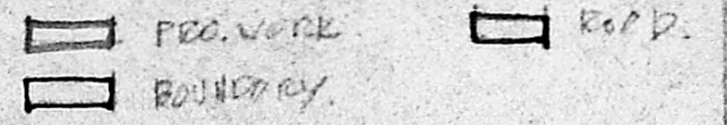

K. Balasubramanian
 OWNER

J. S. T. SORIS BARNAPAS, B.A.M.C.I.
 REGISTERED ARCHITECT
 CLASS-1, LICENSED SURVEYOR, I.A. No. 181
 24, PULLA AVENUE, MADRAS-600 030

Planning Permit No. A/1810/92

APPROVED

SUBJECT TO THE CONDITIONS IN THIS OFFICE LETTER.

A3/23130/92 11/92

No. 1152

FOR MEMBERS SECRETARY
 MADRAS METROPOLITAN
 DEVELOPMENT AUTHORITY
 MADRAS-600 009.

11/23/11

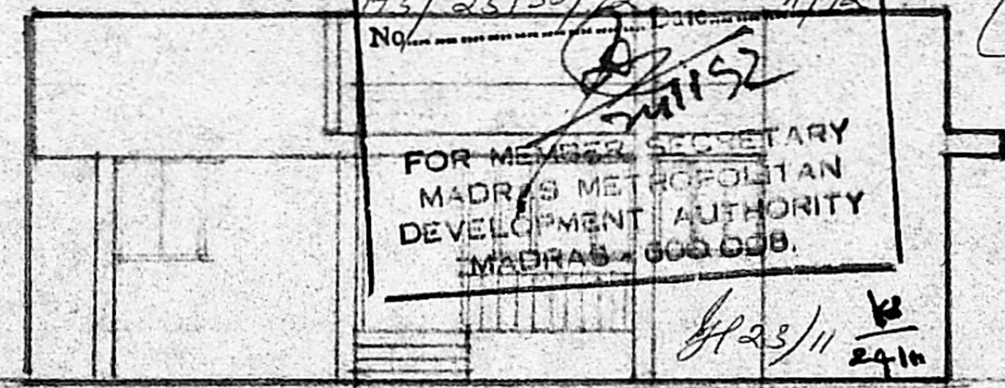

FRONT ELEVATION

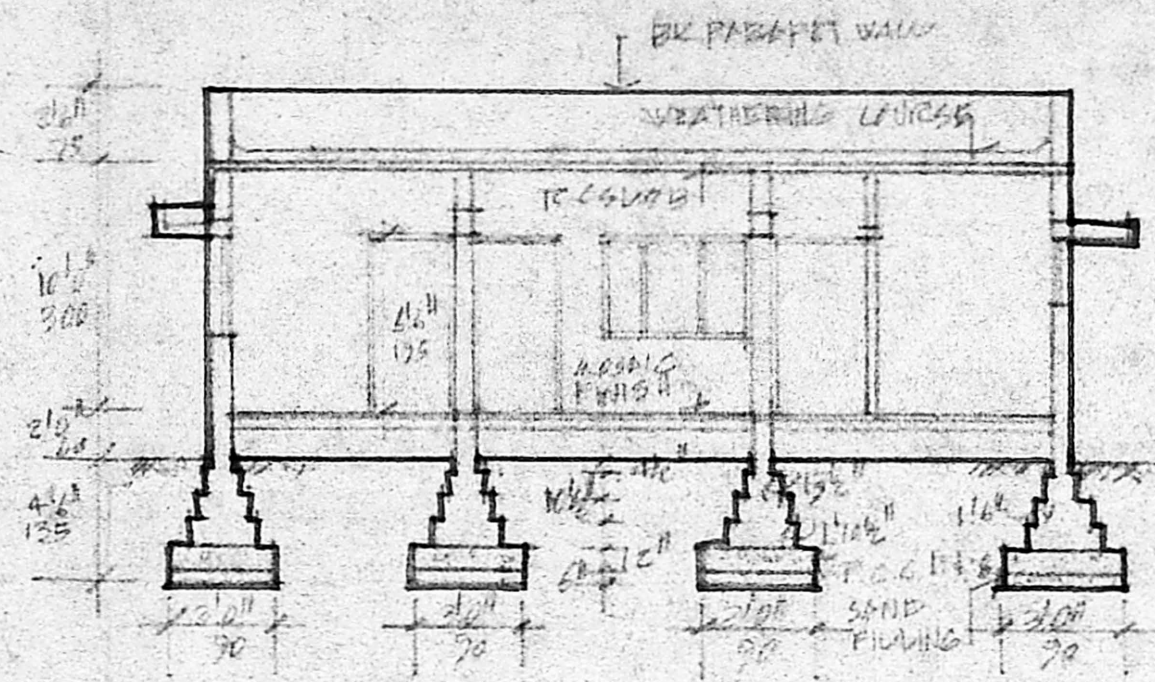

SEC. A.A.

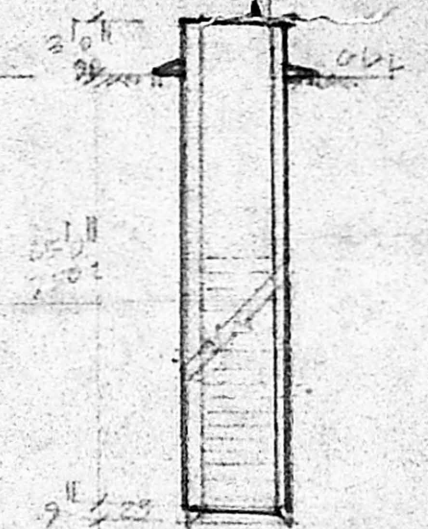

DETAIL OF WELL

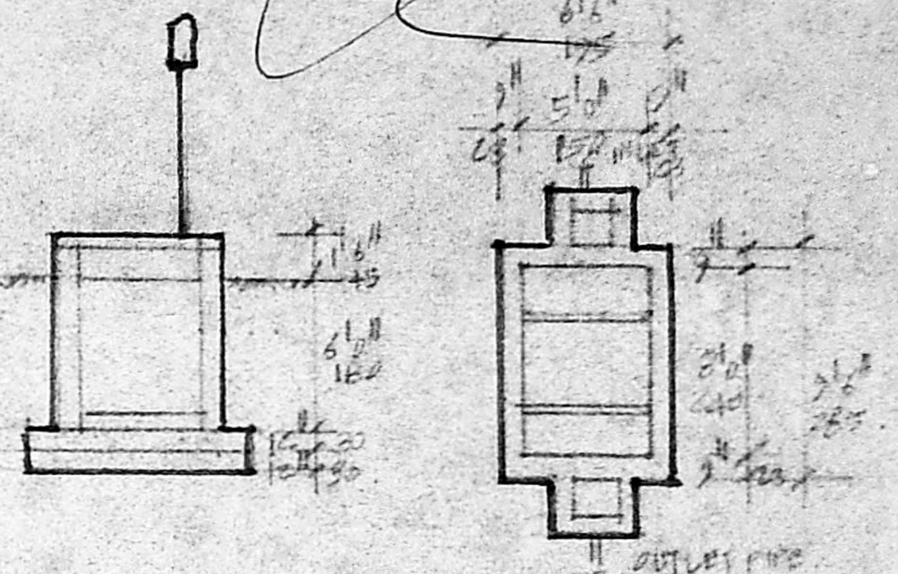

DETAIL OF SEPTIC TANK

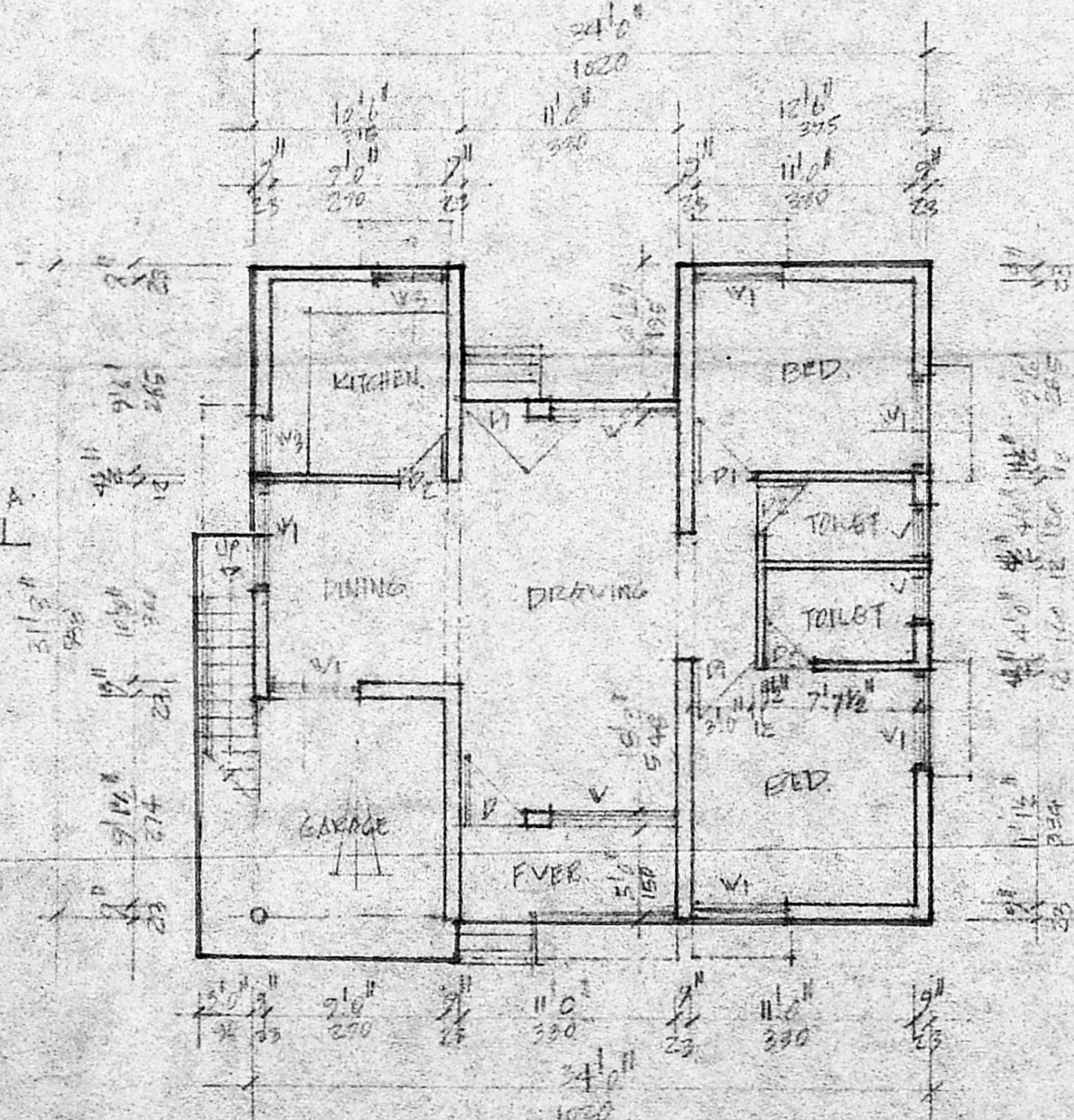

GROUND FLOOR PLAN

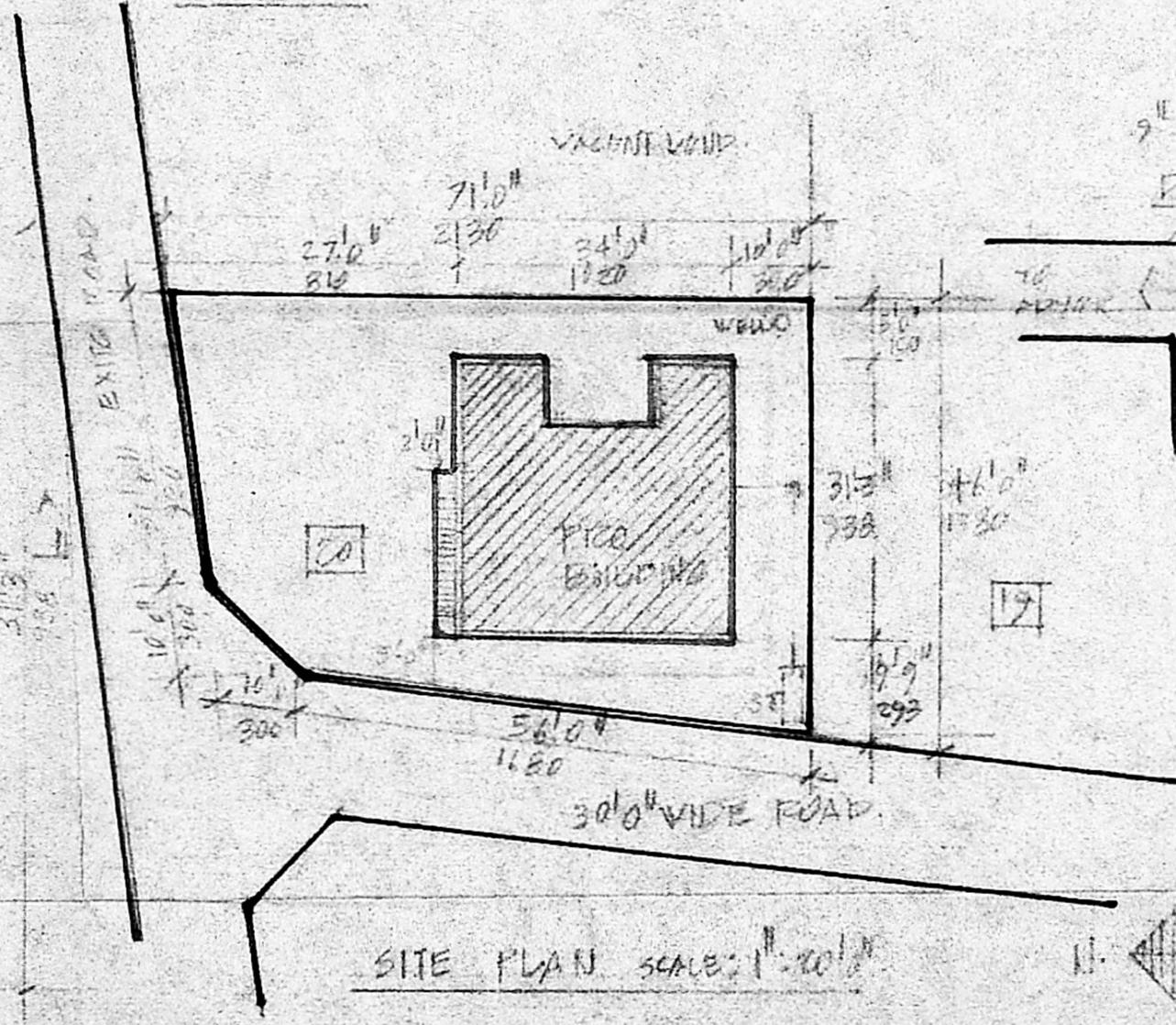

SITE PLAN SCALE: 1" = 20'

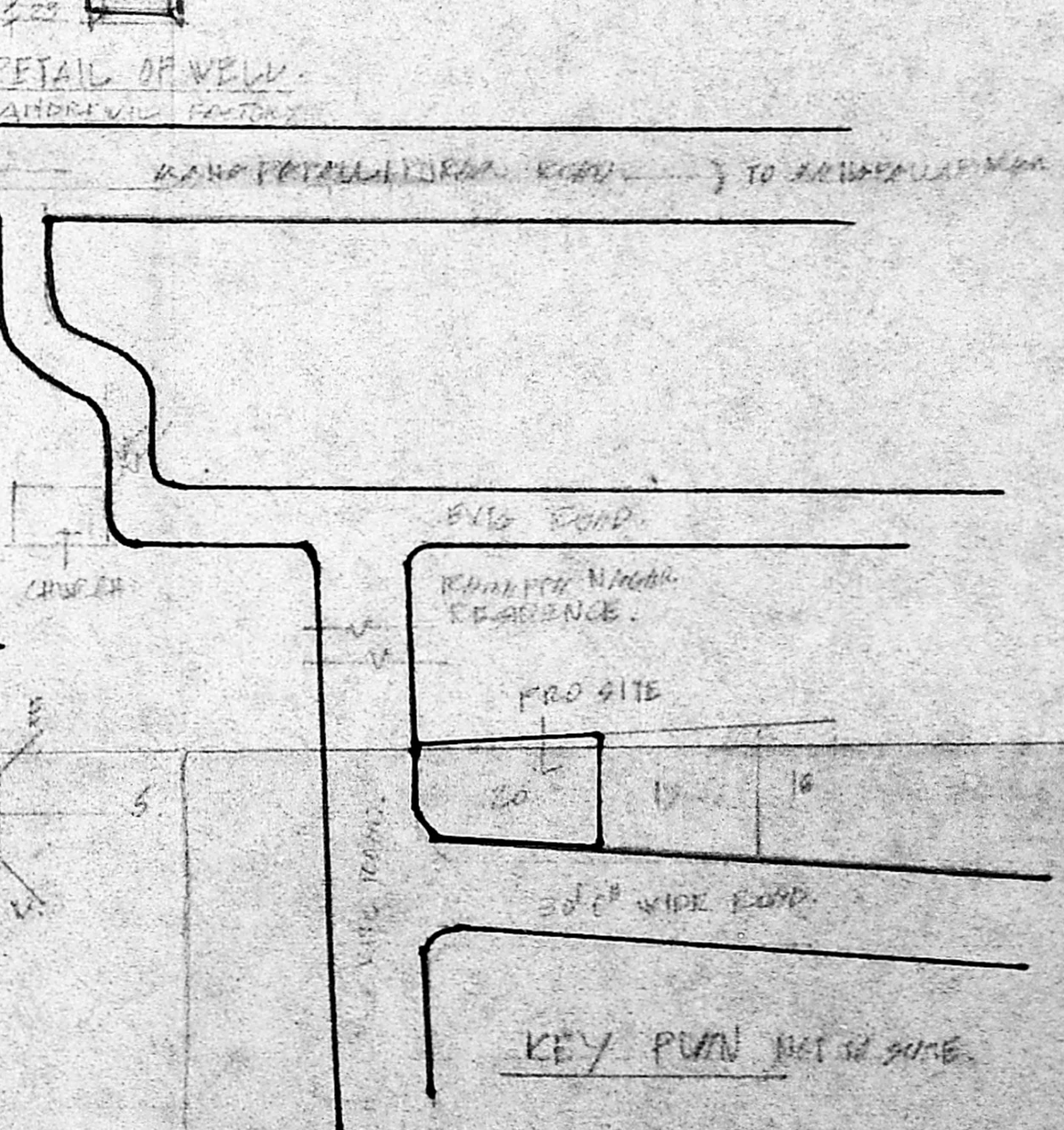

KEY PLAN